

Get a handle

THE glory of womanhood was showcased at *Handle With Care* at the Judith Wright Centre of Contemporary Arts.



CJ Flavall and Rhain Powell



Kirsten and Lara Baumbach

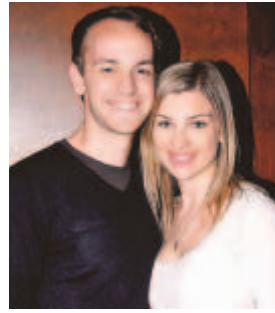

Chris Story and Jacqui Rayment



Jason Bentley, Anthony Craig and Sam Alderson

Raw animal magnetism

THE Brisbane Women's Club hosted a fashion parade and fundraising event in support of Pets in Crisis, an initiative of the RSPCA and DV Connect.



Kimberly, Susan and Hannah Chapman



Tim and Natalie O'Connor



Caesar Cordovana and Alison McGregor



Belinda Moore and Jessica Faull



Nancy Moxey and Deanna Conway

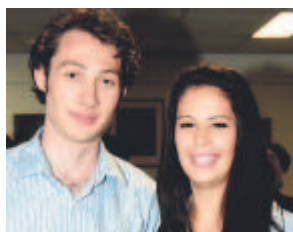

Elliot Smith and Ashlie Sinclair



Prue McMillan and Jane McMillan



Keryn Lawlor and Briohny Conway



Sophie Byrne and Petra Prentice



Emily Robbins and Melody Cardwell

I'll bet you

GLAMOROUS racegoers made the most of the intermittent sunshine to take a punt on the ponies at Doomben Racecourse.



Selena Prentice and Tojia Dickson-Hauser

PHOTOGRAPHERS: Brad Cooper, Peter Cronin CONTACT US at seen@qst.newsltd.com.au or PO Box 104, Alderley, 4051

ECO FRIENDLY MONTH

At Eclectic Style we are committed to sustainable business practices by using products that recycle, renew and renovate

RECYCLED DRIFTWOOD TABLE LAMPS & MIRRORS

from **\$99**

NEW!

S&P NATURAL STONE STONWARE COLLECTION

DRIFTWOOD TRESTLE LEG DINING TABLES

Available in Natural, Greywash & white-wash 180 x 90

now **\$595**

Eclectic Style Aspley at the Old Church:
1422 Gympie Road Aspley - 3263 3220

Eclectic Style Noosa: Shop 10, Noosa Homemaker Centre
Thomas Street, Noosaville 4565 - 07 54702946

Monday to Saturday 9-5, Sunday 10-4



ECLECTIC STYLE
Aspley